# S.O.B. 50¢

ISSUE #1

SKATERS
ON
BOARD

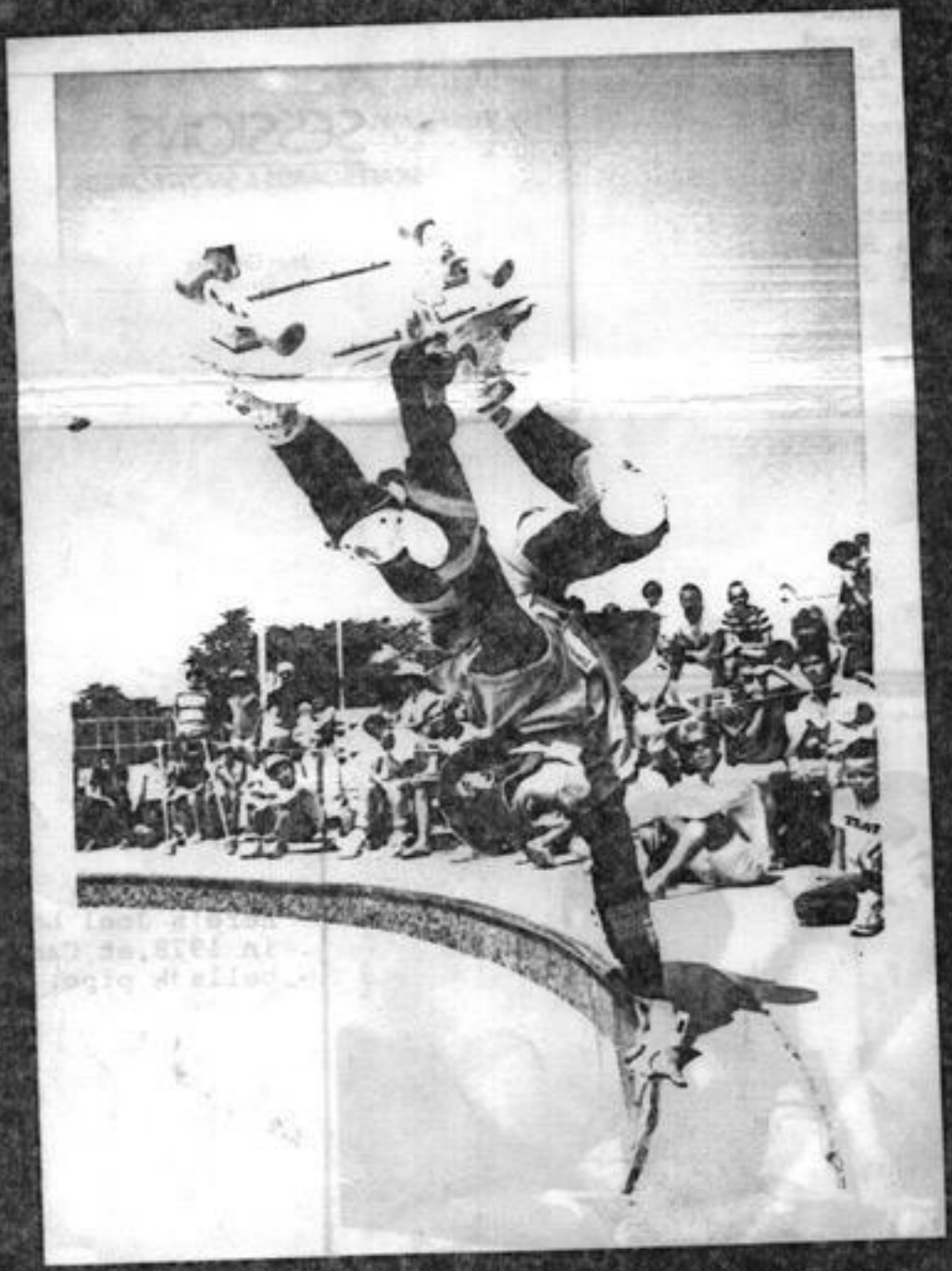

THIS
ISSUE

FLORIDA
GEORGIA
SESSIONS
SCENE
REPORTS
FIANAGAN
BANKS
MISS.

# SESSIONS
## SKATEBOARD SHOP

There's a new skate shop in Sunnyvale,called SESSIONS. Joel Gomez,owner,is an old time skater,and now a snow-boarder.SESSIONS has a good inventory.They sell a full line of skate equipment,they also sell surfboards,snow-boards,wetsuits,and skate shirts!SESSIONS is located on the corner of Fremont Ave. and Saratoga-Sunnyvale Rd. When you go there tell Joel his shop rips!

Chris

SESSIONS
SKATEBOARDS & SNOWBOARDS

Joel Gomez
Owner

1231 E. Fremont Avenue Sunnyvale CA 94087 (408) 735-1137

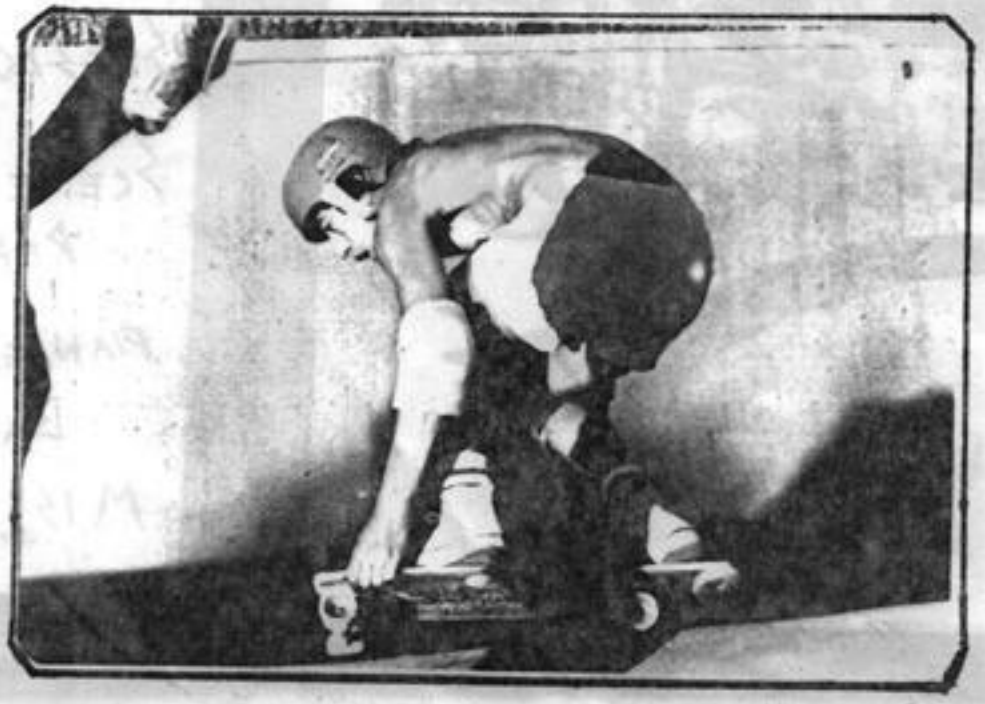

Here's Joel back in 1978,at Campbells ½ pipe.

# Odd moments in Skate Boarding

JEFFREY PITT, SOUTH CAROLINA

FRUIT OF THE LOOM SKATE TEAM

400 lb. SKATEBOARDER AT Signal Hill at 107.43 mph

KNEES SLID OFF AT PFLUGERVILLE DITCH

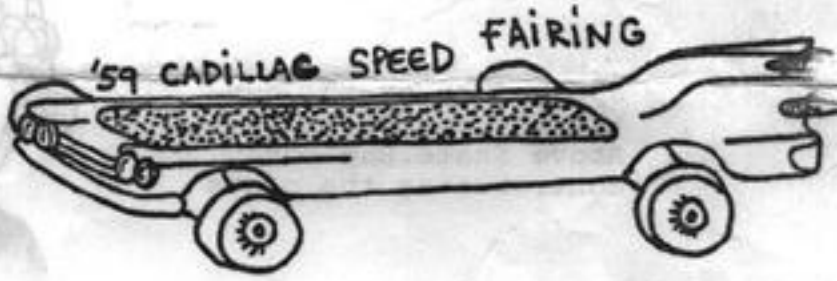

TYPICAL AVERAGE SKATE DIET!

24 WHEELS OUT WITH "SPIDER" RADMAN

Mr. Biscuit
1980

FLORIDA - FLORIDA - FLORIDA

Jeff Phillips ollie canyon St. Pete

Stevie Caballero, invert to fakie, St. Pete

Monty Nolder St. Pete

Tony Hawk levels out a lean air at Kona, Photo:Grant Britain

# MISSISSIPPI

The scene here is growing constantly. We have a 10' tall, 16' wide, 14' flat ½-pipe, 3-quarter pipes(various sizes) and two 40' long 4½' tall banks. We have lots of good street spots and all our ramps are on Leyton's tennis court.

JAKE Meggers

Jake has a mag that is a real fun to read.It is called United Skates of America.This mag is worth the price (50¢) BECAUSE it's not a mag out to make $ (like some mags) it'S out to spread the sport of SKATING. My congrats to the STAFF. GOOD JoB.So send 50¢ to ...

United Skates
201 Jones Cr.
Columbus, MS 39701

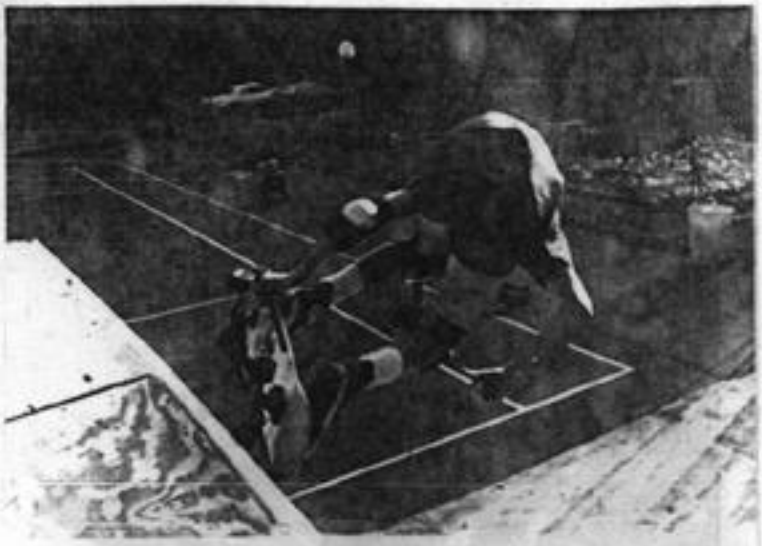

Jake - one wheeler

Jake used to skate at Winchester with Stevie Caballero and all the Faction members.he used to play drums for KARNAGE (the few the proud,the DEAD).

*From the desk of*

UNITED SKATES add the word Extensionism to the skate vocab.

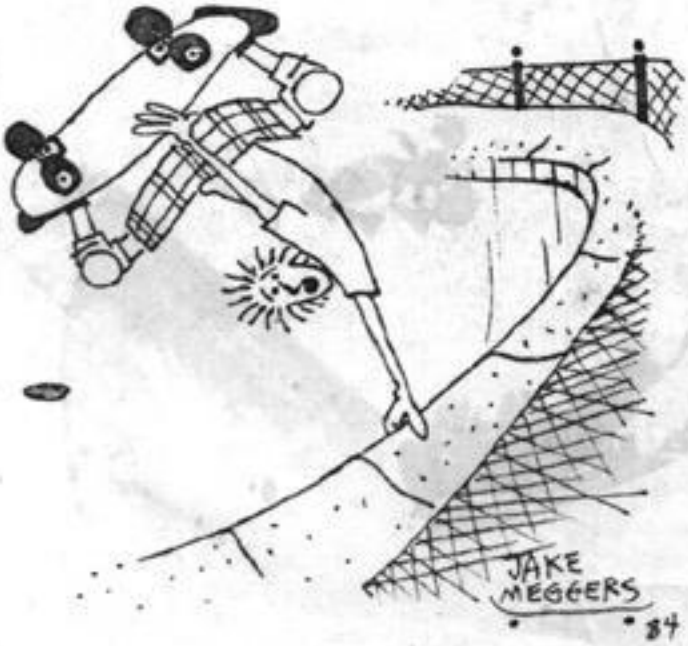


Leyton Phillips
bank glash

SKATE AND CREATE

Skate to live
Skate or die
These are the mottos
That we live by
Cruisin down the street
Or an intense session
Skateboarding saves
Our minds from depression
To preserve our art
We thrash and grind
To live for that moment
Our lives are "Da Kine"
It's a ritual experianced by the chosen few
It happened to me, let it happen to you!

Everything on this page contributed by Jake Meggers

FLANAGAN BANKS OR STINCH

SKATE RENTALS AND SALES

SKATEBOARD RENTALS AND SALES

**RAMBLIN' ROLLERS**

MONTEREY'S INDOOR/OUTDOOR SKATE AND SKATEBOARD SPECIALISTS

800 Lighthouse Ave. (at Irving)
Monterey, California 93940

Phone
(408) 372-3175

LARGEST SELECTION OF QUALITY MERCHANDISE IN STOCK

**GREMIC SKATES**

**BOARDS AND ROLLERS**

(408) 358-1169
15679 LOS GATOS BLVD.
LOS GATOS, CA 95030

CLOSED TUESDAYS AND WEDNESDAYS

Flanagan Banks is a good place to learn some street and ramp moves. It's located on the corner of N. First St. and Tremble Ave. in San Jose. Stinch consists of many asphalt halfpipes with a curb on the top of each transition. The curbs are good for a lot of moves, like rock' n' roll sliders. The best time to go is on the weekends, because hardly anyone is working. The banks are part of a loading dock, so if you go during working hours there might be trucks in the way and they might bust you. The only problem is that it is located across the street from a stinch were they slaughter cows! To get there from dowmton San Jose take bus #75. If you think your on the wrong bus, don't worry. Flanagan Banks is out in the boonies.

Chris

Photo:Chris

Chris Corvello, boneless

Photo:Chris

An overall view, from left to right - Brandon Silveria Jon Kadas, Jeff Jobe, and Chris Corvello

# INFO

S.O.B. is made by me, but with the contributions of skaters who want to see another issue. I take picts when I can, but this rag would suck if you skaters didn't help, so HELP! Send all contributions to

S.O.B. / CHRIS
17825 Daves ave
Monte Sereno, Ca
95030

Thanx,
Chris Augustino

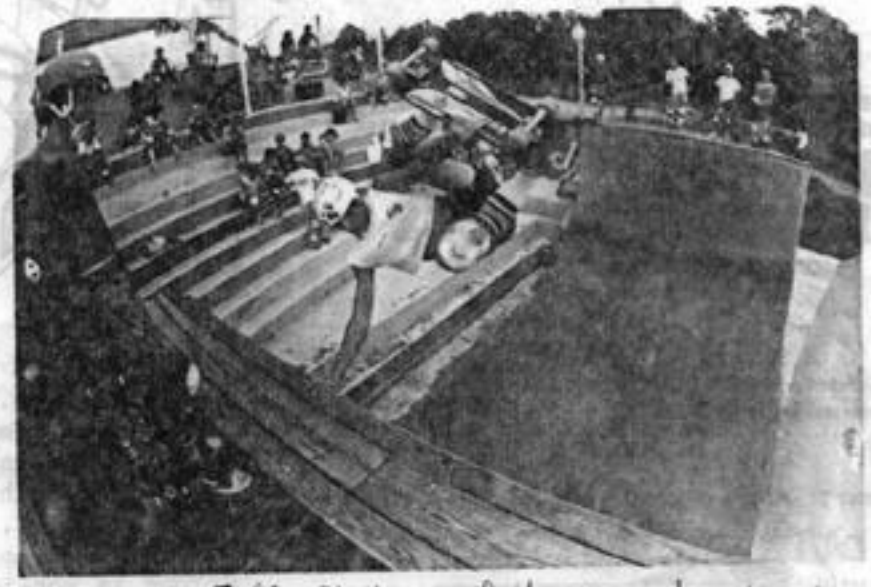

Jeff Phillips full-on layback air at Kona, Florida.
Photo: Grant Brittain

S.O.B. QUOTES:

"Born in a skatepark
Raised over trucks
Skateboarding rules
BMX sucks".....Jon Kadas

"Skate tough
or
BMX".....Brandon Silveria

SPECIAL THANX

Dave Omer, Mako Sato, Dan Anderson, Rod Lipman, John(Rise Above Skate Rag), David Kotansky, Jake Meggers, Joel Gomez, Socko Weyland, Mr. Biscuit, Carey Matles, Elkie Augustino, Jay Williamson, and my dad

Cover: Neil Blender, invert (stalled) in the round at Upland.
Photo: Dave Omer

PHOTOS

One reason why a lot of people don't contribute is the price of developing pictures. I never took a lot of pictures before I found York Color Labs. These guys are cheap! For developing and processing of 35 mm 24 exp. it's only $2.16! York only takes color film, so if you take pictures for a contribution make sure the're clear and bright. If your interested in York write to them and they'll send you an envelope with prices.

York Color Labs
P.O. Box L
Santa Ana, CA. 92711

CHRIS

S.O.B. QUESTIONS:

Send your answer in, whatever it may be. Don't forget to include your name. Best answers will be printed in the next issue.

1) Why did the skater cross the road?
2) Why are skaters a minority-meaning why do we get so harassed from every one?
3) Which do you prefer-why? Thrasher or TWS

# ADS

ADVERTISE NOW!!

FULL PAGE.....$6.00
½PAGE .....$3.00
¼PAGE .....$1.50
MAKE CHECKS PAYABLE TO
CHRIS AUGUSTINO